

# **A46 Coventry Junctions (Walsgrave) Scheme Number: TR010066**

## **6.2 Environmental Statement Figures Figures 9.1 - 9.3**

APFP Regulation 5(1)(a)

Planning Act 2008

Infrastructure Planning (Applications: Prescribed Forms  
and Procedure) Regulations 2009

Volume 6

November 2024

Infrastructure Planning

Planning Act 2008

**The Infrastructure Planning  
(Applications: Prescribed Forms and  
Procedure) Regulations 2009**

A46 Coventry Junctions (Walsgrave)  
Development Consent Order 202[x]

---

**ENVIRONMENTAL STATEMENT FIGURES**  
**Figures 9.1 - 9.3**

---

<b>Regulation Number</b>	Regulation 5(2)(a)
<b>Planning Inspectorate Scheme Reference</b>	TR010066
<b>Application Document Reference</b>	TR010066/APP/6.2
<b>Author</b>	A46 Coventry Junctions (Walsgrave) Project Team, National Highways

<b>Version</b>	<b>Date</b>	<b>Status of Version</b>
Rev 0	November 2024	Application Issue

---

## CONTENTS

1.	Environmental Statement Figures .....	2
----	---------------------------------------	---

# 1. Environmental Statement Figures

1.1.1. This document contains the following figures:

Figure	Figure Name
9.1	Study Area
9.2	Potential Sources
9.3	Controlled Water Receptors





**Legend**

- Order Limits
- 250m Study Area
- 1km Groundwater Abstraction Area

Contains public sector information licensed under the Open Government Licence v3.0.

Contains OS data © Crown Copyright and database right 2020

P01	05,11,2024	FIRST ISSUE	AC	BM	JS
REV	DATE	REVISION NOTE	ORG	CHKD	APP
Client					

national highways

Project Title

A46 COVENTRY JUNCTIONS (WALSGRACE)

Project Stage

DCO APPLICATION

Drawing Title

FIGURE 9.1 : STUDY AREA

Suitability

FOR INFORMATION

Sheet Size	Scale	Status	Revision
A3	1:25,000	S2	P01

Drawing Number

HE604820-OIL-EGT-00-DR-LX-30001

© Crown copyright and database rights 2024 Ordnance Survey,100030649. Use of this data is subject to terms and conditions





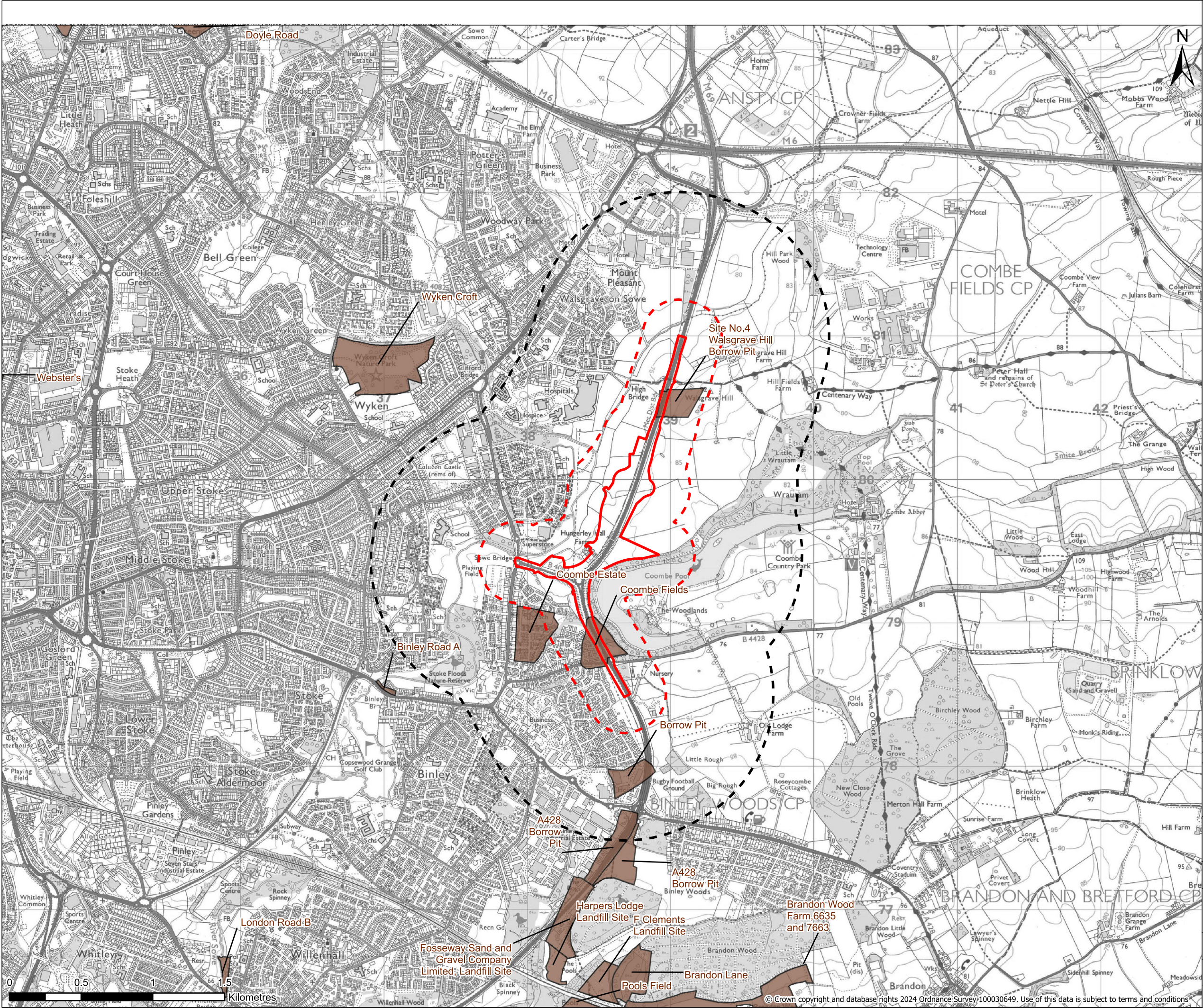

**Legend**

- Order Limits
- 250m Study Area
- 1km Groundwater Abstraction Area
- Historic Landfill Site

Contains public sector information licensed under the Open Government Licence v3.0.

Contains OS data © Crown Copyright and database right 2020

P01	05,11,2024	FIRST ISSUE	AC	BM	JS
REV	DATE	REVISION NOTE	ORG	CHKD	APP
Client					

national highways

Project Title

**A46 COVENTRY JUNCTIONS (WALSGRACE)**

Project Stage

**DCO APPLICATION**

Drawing Title

**FIGURE 9.2 : POTENTIAL SOURCES**

Suitability

**FOR INFORMATION**

Sheet Size	Scale	Status	Revision
A3	1:25,000	S2	P01

Drawing Number

**HE604820-OIL-EGT-00-DR-LX-30002**

© Crown copyright and database rights 2024 Ordnance Survey 100030649. Use of this data is subject to terms and conditions



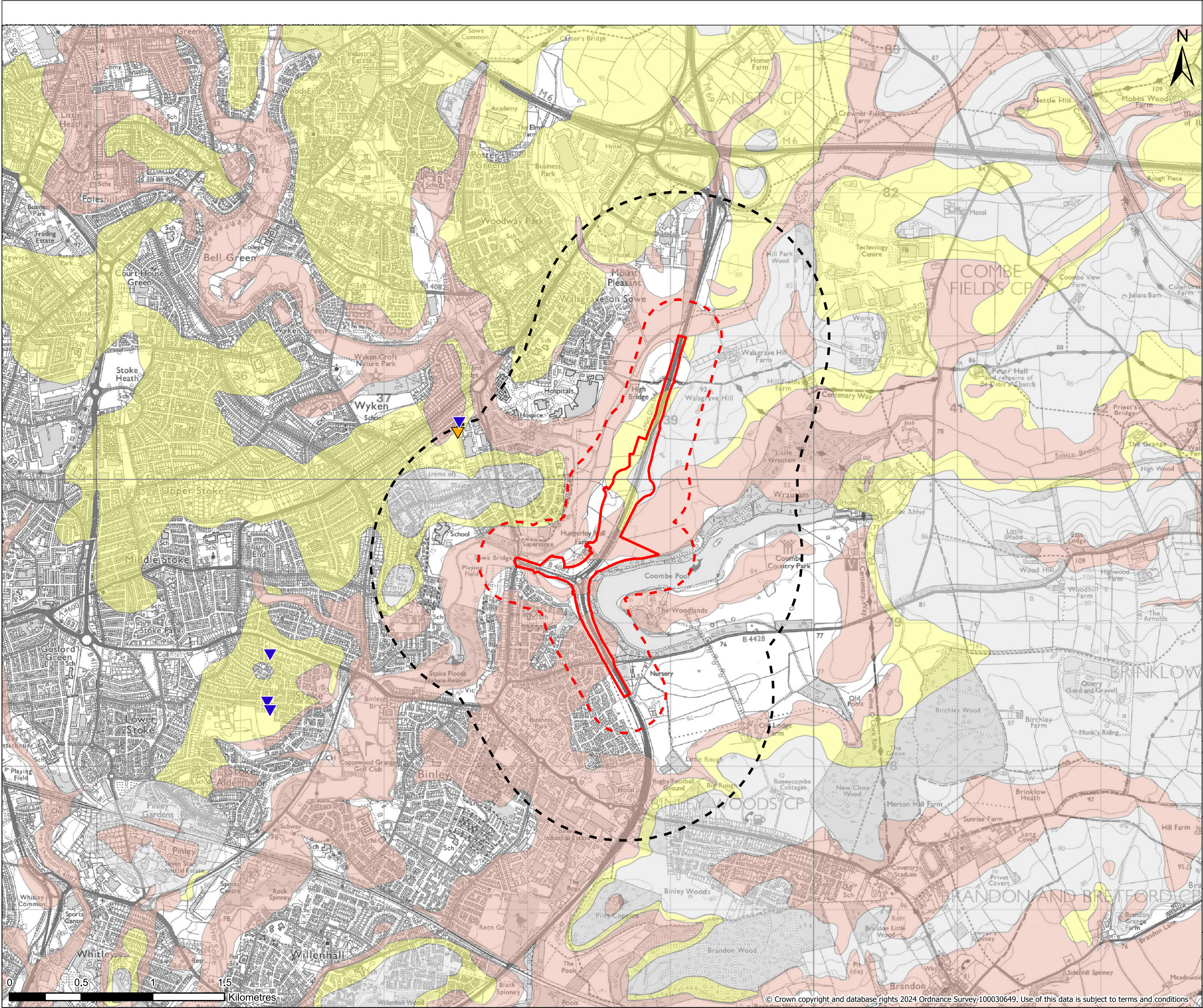

**Legend**

- Order Limits
- 250m Study Area
- 1km Groundwater Abstraction Area
- Active Groundwater Abstraction Location
- Historical Groundwater Abstraction Location

**Aquifer Designation (Superficial Deposits)**

- Secondary A
- Secondary (undifferentiated)
- Unproductive

Contains public sector information licensed under the Open Government Licence v3.0. Contains, or is based on, information supplied by the Environment Agency. Contains, or is based on, information supplied by Natural England. Contains British Geological Survey materials © UKRI 2024.

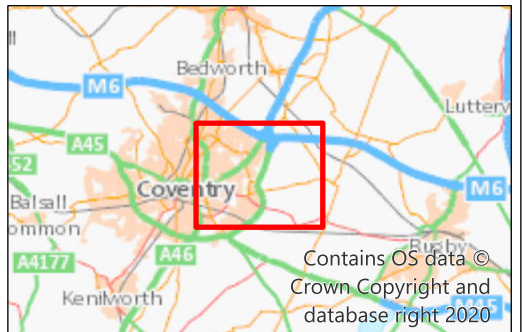

P01	05,11,2024	FIRST ISSUE	AC	BM	JS
REV	DATE	REVISION NOTE	ORG	CHKD	APP



Project Title  
**A46 COVENTRY JUNCTIONS (WALSGRIVE)**

Project Stage  
**DCO APPLICATION**

Drawing Title  
**FIGURE 9.3 :  
CONTROLLED WATER RECEPTORS**

Suitability  
**FOR INFORMATION**

Sheet Size	Scale	Status	Revision
A3	1:25,000	S2	P01

Drawing Number  
**HE604820-OIL-EGT-00-DR-LX-30003**